



Leawood Elementary

Effective
March 2018

KEY

- Preferred Parent Loop
- Traffic Cones
- Loading/Unloading Zone
- 3-10 p.m. Event Parking
- 4-10 p.m. Event Parking
- Construction Area
- Pedestrian Crossing

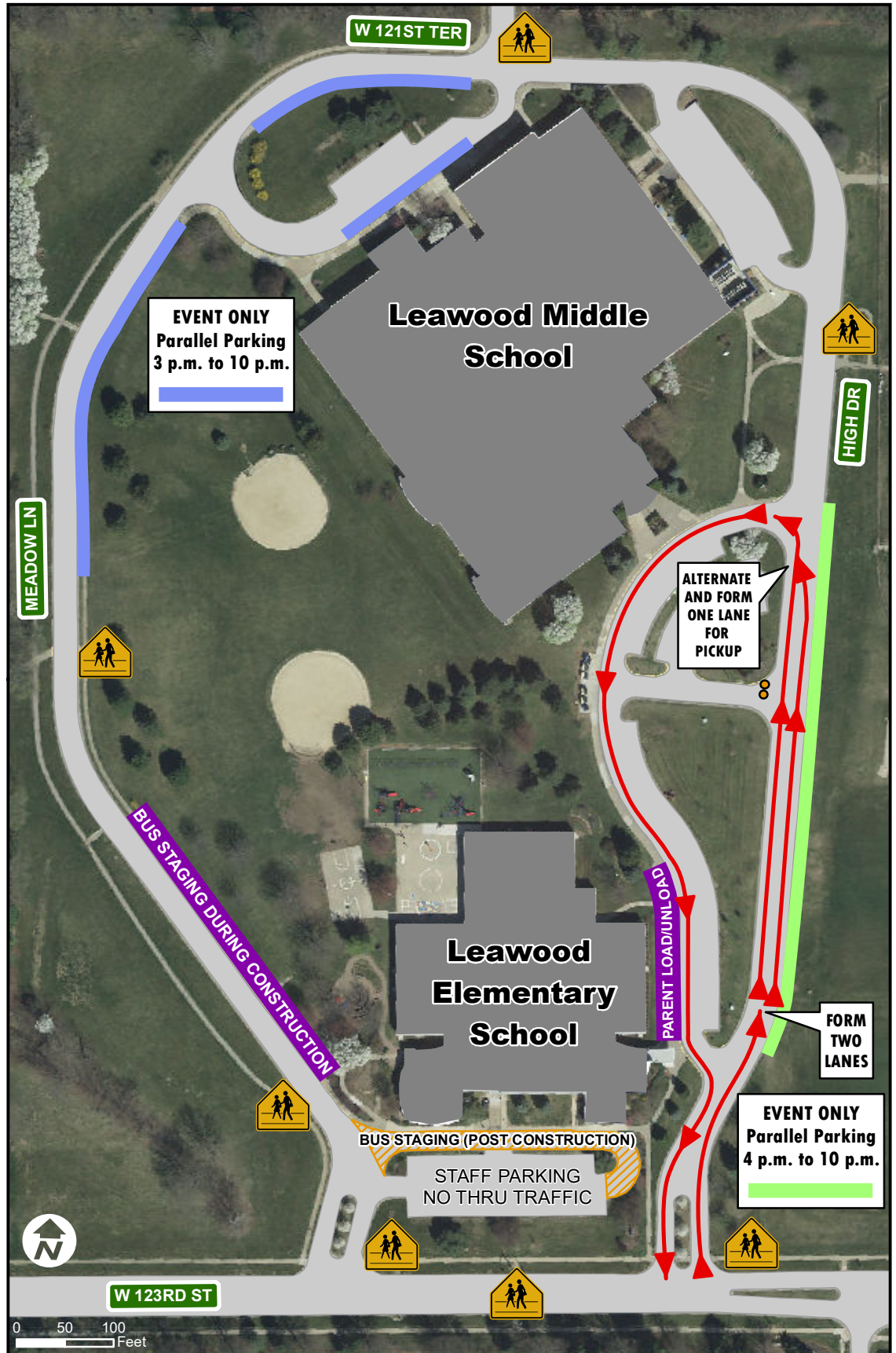

Arrival and Dismissal Instructions

Drivers are encouraged to use the preferred parent/guardian loop that enters campus at 123rd & High Drive. The drop-off/pick-up site will be located at the pedestrian railing system near the main entrance of the elementary school. We appreciate all drivers' patience, understanding and attentive driving as we work to improve our facility and provide a safe drop-off/pick-up experience for our students and families.

